

BYLAW NO. 618/07

**BEING A BYLAW OF
MACKENZIE COUNTY
IN THE PROVINCE OF ALBERTA**

**FOR THE PURPOSE OF CANCELLING A PLAN OF SUBDIVISION
IN ACCORDANCE WITH SECTION 658 OF THE
MUNICIPAL GOVERNMENT ACT, CHAPTER M-26,
REVISED STATUTES OF ALBERTA 2000.**

WHEREAS, Council of Mackenzie County has determined that the subdivision as outlined on Schedule A attached hereto, be subject to the cancellation, and

WHEREAS Peter Harder and Kathy Harder, being the registered owners of Plan 992 0062, Block 1, Lot 1, and Herman Wiebe and Tena Wiebe, being the registered owners of NW 13-106-15-W5M have requested that a portion of the lands be cancelled and consolidated;

NOW THEREFORE, be it resolved that the Council of Mackenzie County does hereby enact as follows:

1. That the portion of Plan 992 0062, Block 1, Lot 1 being described as the most easterly 57 meters in perpendicular width of the lot be cancelled and reverted back to NW 13-106-15-W5M and the remainder of Lot 1, Block 1 is to be cancelled and issued as Lot 2, Block 1, Plan 992 0062.

First reading given on the 11th day of April, 2007.

(signature on file)
Bill Neufeld, Reeve

(signature on file)
Carol Gabriel, Executive Assistant

Second Reading given on the 8th day of May, 2007.

(signature on file)
Bill Neufeld, Reeve

(signature on file)
Carol Gabriel, Executive Assistant

Third Reading and Assent given on the 8th day of May, 2007.

(signature on file)
Bill Neufeld, Reeve

(signature on file)
Carol Gabriel, Executive Assistant

BYLAW No. 618/07

SCHEDULE "A"

1. That the subdivision of the following property known as:

That the portion of Plan 992 0062, Block 1, Lot 1 being described as the most easterly 57 meters in perpendicular width of the lot be cancelled and reverted back to NW 13-106-15-W5M and the remainder of Lot 1, Block 1 is to be cancelled and issued as Lot 2, Block 1, Plan 992 0062.

LA CRETE RURAL

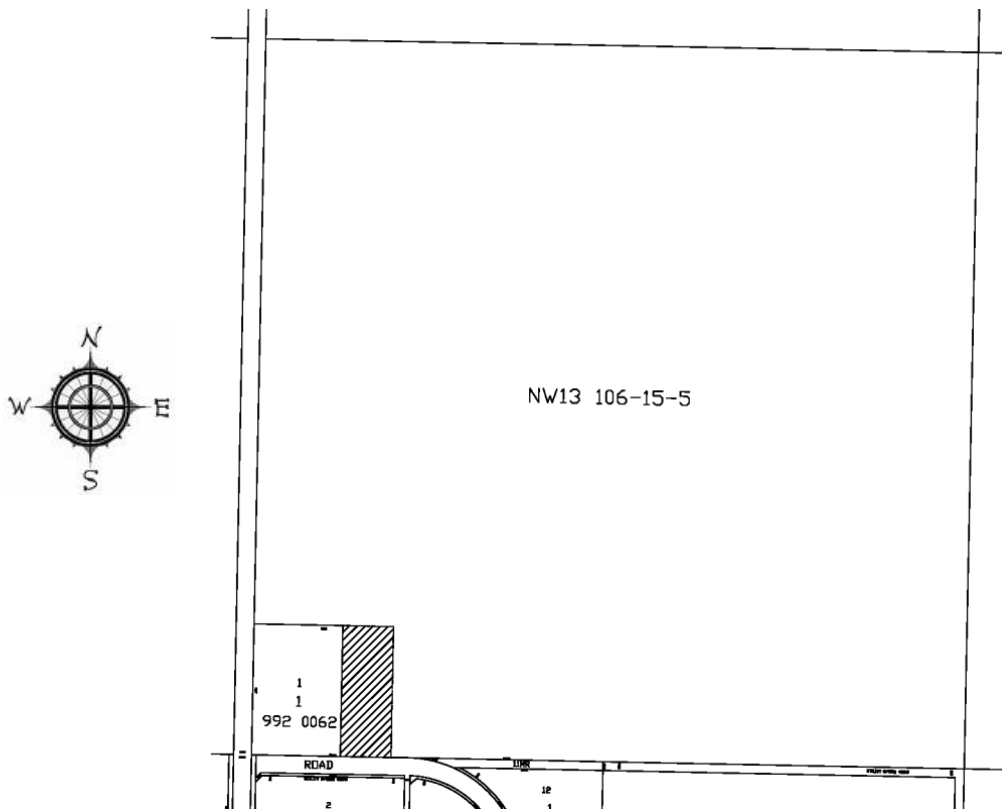

(signature on file)
Bill Neufeld, Reeve

(signature on file)
Carol Gabriel, Executive Assistant

EFFECTIVE THIS 8th DAY OF MAY, 2007.